

Future Land Use Map

Johnson County 2018 Comprehensive Plan

Adopted: May 17, 2018

Updated: March 8, 2023

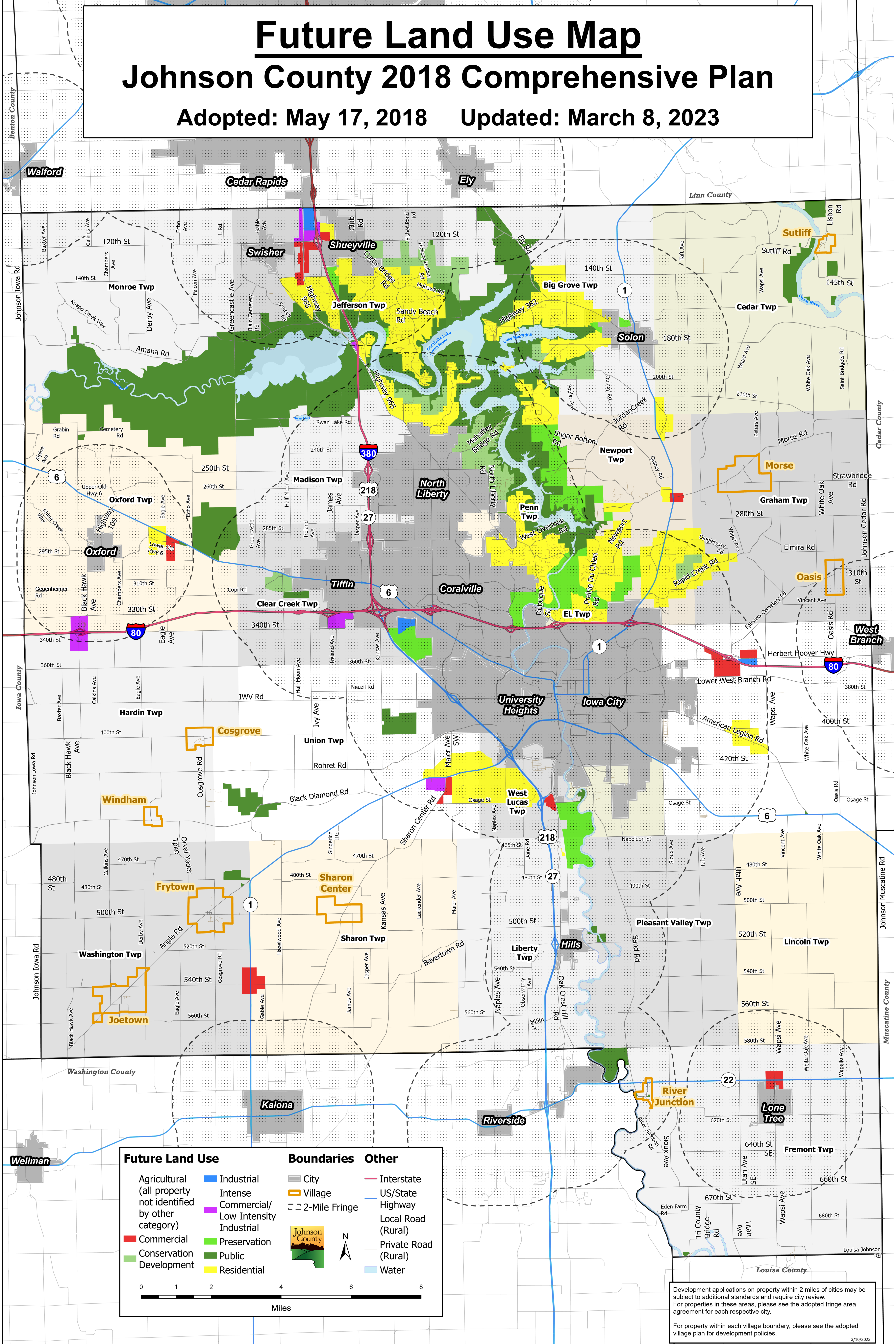

Future Land Use		Boundaries	Other
Agricultural (all property not identified by other category)	Industrial	City	Interstate
Commercial	Intense Commercial/Low Intensity Industrial	Village	US/State Highway
Conservation Development	Preservation	2-Mile Fringe	Local Road (Rural)
	Public	Johnson County	Private Road (Rural)
	Residential		Water

0 1 2 4 6 8
Miles

Development applications on property within 2 miles of cities may be subject to additional standards and require city review. For properties in these areas, please see the adopted fringe area agreement for each respective city.

For property within each village boundary, please see the adopted village plan for development policies.

3/10/2023